Go Richmond Subaru

Pre-Owned Vehicle

2005 Forester 2.5XS

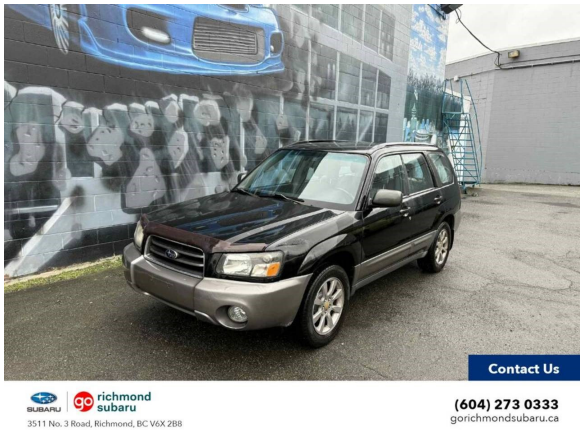

Under New Ownership and Management - Experience the Go Richmond Subaru Difference! Due to the recent increase in fraudulent vehicle purchase activity, Go Richmond Subaru reserves the right to decline a transaction on suspicion of non-retail intentions, including but not limited to wholesaling or exporting. VEHICLE SOLD AS-IS, NOT SUITABLE FOR TRANSPORT AND SOLD FOR PARTS ONLY. Price shown DOES NOT include government fees & taxes, insurance, or

Go Richmond Subaru
3511 No. 3 Road
Richmond, British Columbia
(604) 273-0333
https://www.richmond.subarudealer.ca
sales@richmondsubaru.com

VIN	5H726118
Kilometres	281869 KM
Body Type	SUV
Body Colour	Black
Interior Colour	Grey
Transmission	Automatic
Fuel Type	Gas
Engine	4 Cylinder Engine
Horsepower	
Stock No.	PW0068A
Warranty	See dealer for available options

CarProof VEHICLE HISTORY REPORTS

View CarProof Report

STANDARD FEATURES

- AM/FM Stereo
- Fog Lights
- Power Mirrors
- Rear Defroster
- Roof Rack
- Dual Climate Control
- Premium Audio
- Daytime Running Lights
- Digital Clock
- Leather Wrap Wheel
- Tachometer
- Trip Odometer

This vehicle as shown

$2,995

plus applicable taxes

View Listing Online